

Concerto tarantella

Tuba

Allegro con furore ♩. = 106 - 112

3

pp ff

9 1

2

pp ff

17 2

f

20

23

26 3

29 4

32 5

35 6

ff

37

40 7

2

46 8

f

49

52 9

ff

57 10

62 11

66

69 12

p

2

75 13 2 2 14 ossia: con sord.

80

82

85 15

89 16

92

94 17

97

101 18 2 2

109 **19** senza sord.

129 23 Adagio spirituale ♩ = 66

138 24

p cantabile

143

pp

149 25 26

mp

157

164 27

pp *pppp*

178 **28**

182

186 **29**

190

194 **30**

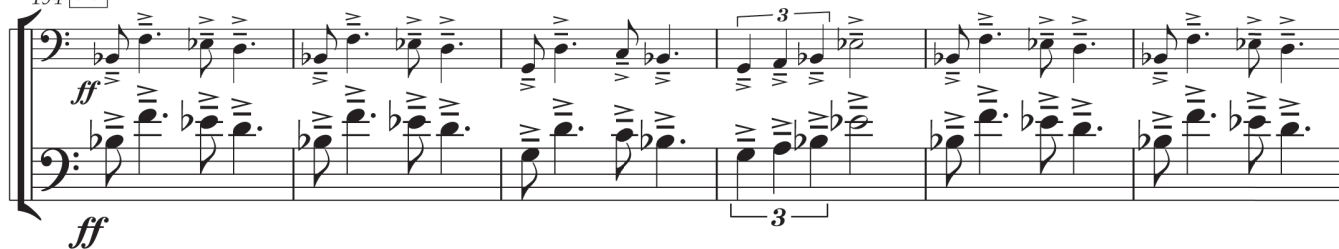

200

205

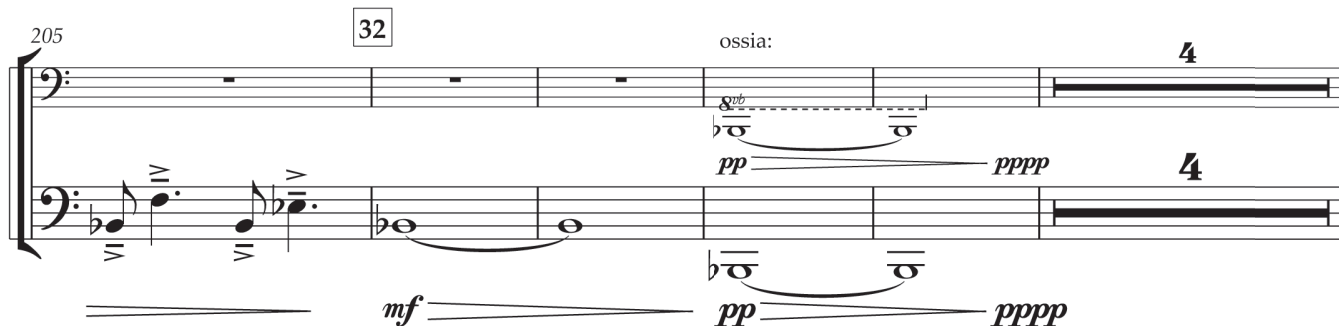

Allegro con furore ♩ = 112

214 **33** **34**

224 **35** **36**

230

233 **37**

237

240 **38** ossia: VIDE

243

ff

246 **39**

249

251 **40**

254 **41**

sf sf

261 **42**

ff

265

fff

269

272

275 43

280 44

285 45

f

288

291 46

p

298 **47**

f *cresc.*

302

fff

305

48 ossia: VIDE

308

ossia: VIDE

311 **49**

315

10/8

319

3

324

3

328 *ossia:*

3

331

sf

